

ADDENDUM NO. 1
Waterfront Park Shoreline Improvements

To all prospective bidders and others concerned:

YOU ARE HEREBY ADVISED THAT the Contract Documents for the above referenced Project are revised in the following particulars:

Plan Sheet No.	Description of Change
Sheets E-1.0 – E-1.1	Plan sheets E-1.0 and E-1.1 have been added to the plan set. These were previously left out of the bid plans in error.

General/Clarifications

This Addendum is hereby incorporated into the original Contract Documents for the bidding referred to above and is considered as binding as though originally appearing therein. The Bidder will be required to acknowledge the receipt of this Addendum on QuestCDN in order to submit a valid Bid. Any Bids that were submitted prior to issuance of this Addendum will not be valid until receipt of this Addendum is acknowledged on QuestCDN.

PROJECT MANAGER: WESTHOFF, ONEDA
C:\P\WORK\CHG\OFF\01252722\PLS-ESP-SITE PLAN LIGHTING.DWG - E-1.0 - PLOTTED 3/20/2023 7:19 AM BY WESTHOFF, ONEDA



Know what's below.
Call before you dig.



NOTES:

1. REFER TO SHEET E-1.1 FOR LIGHTING DETAILS.
2. CONTRACTOR MUST COORDINATE WITH EXISTING UTILITIES FOR ANY FIELD CONFLICTS.
3. PROVIDE (2) 20A CIRCUIT BREAKERS, 120V, 1 PHASE. ONE CIRCUIT BREAKER TO POWER THE LIGHTING AND THE SECOND ONE TO POWER THE OUTDOOR RECEPTACLES. PROVIDE CIRCUIT BREAKERS MATCHING EXISTING PANELBOARD RATINGS. SEE PHOTO ON THIS SHEET.



A EXISTING PANELBOARD MODIFICATIONS
NOT TO SCALE



HARRISON TOWNSHIP WATERFRONT PARK SHORELINE IMPROVEMENTS ELECTRICAL SITE PLAN

ISSUED FOR: BID DATE: 4/10/24 BY: MDC
JOB NO. HSN6004.03D
SHEET
E-1.0

25551 Northern Rd.
Taylor, MI 48180
734.547.5700
www.wadetrim.com



© Wade Trim Group, Inc. WATERFRONT PARK

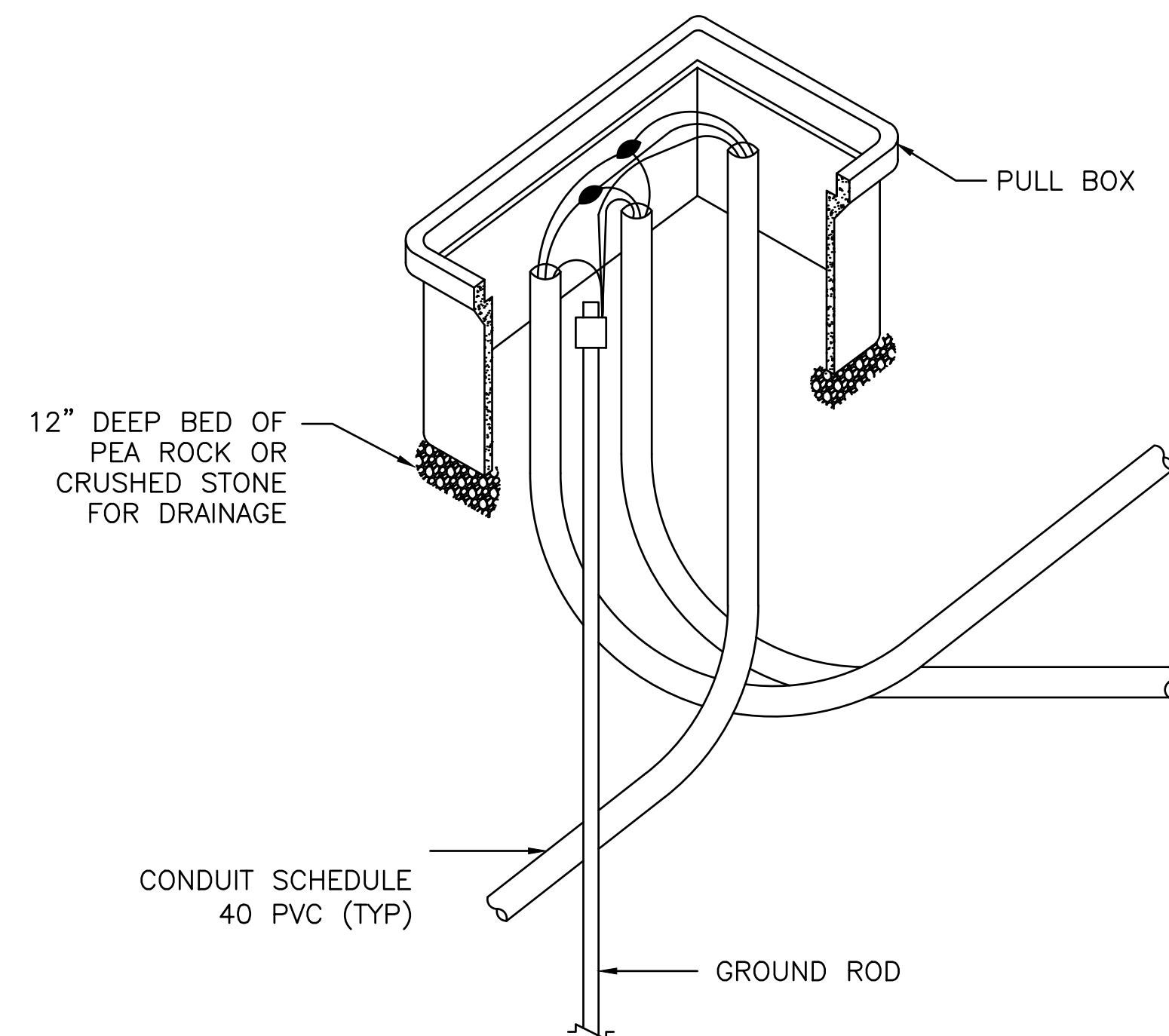
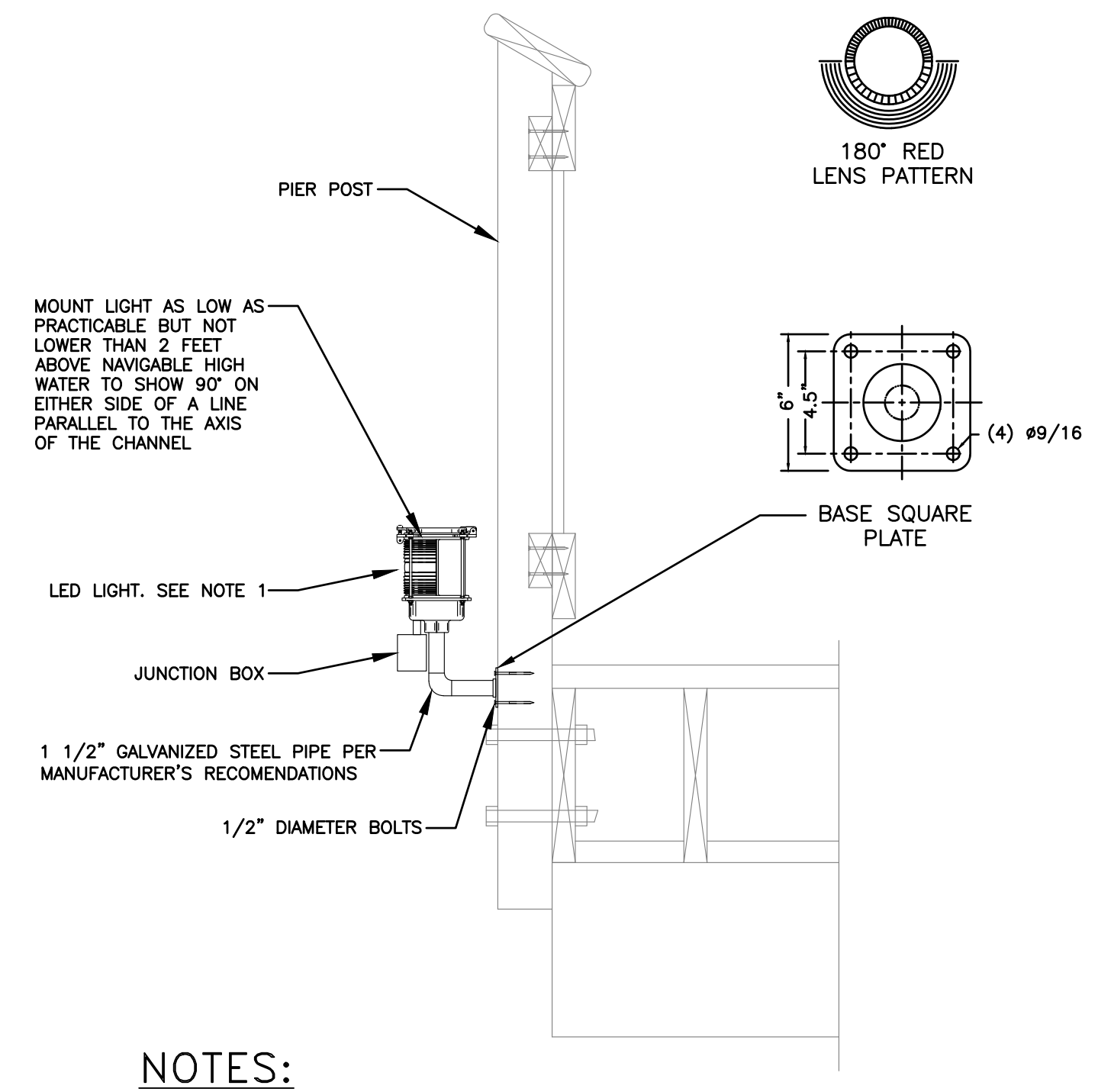
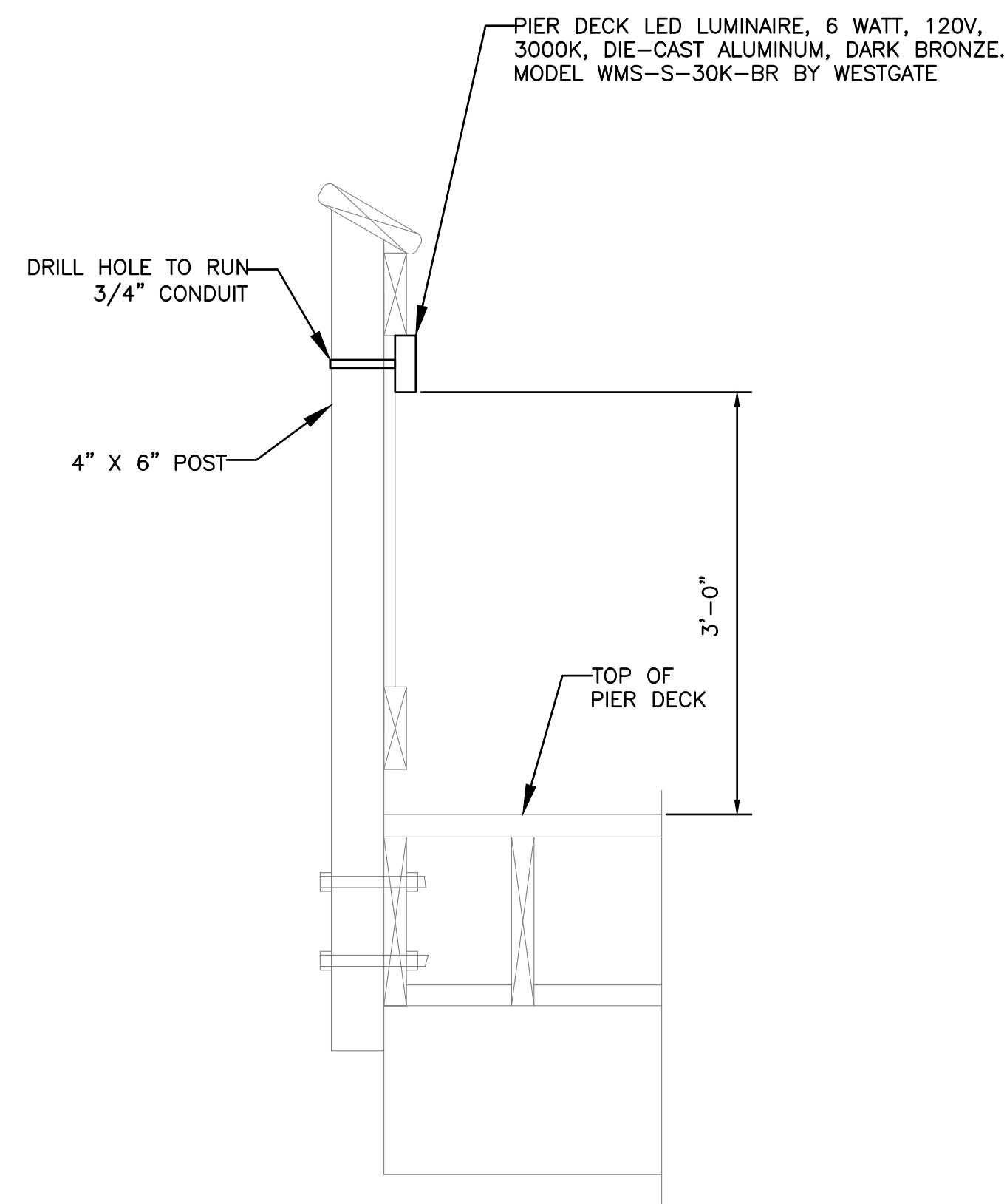
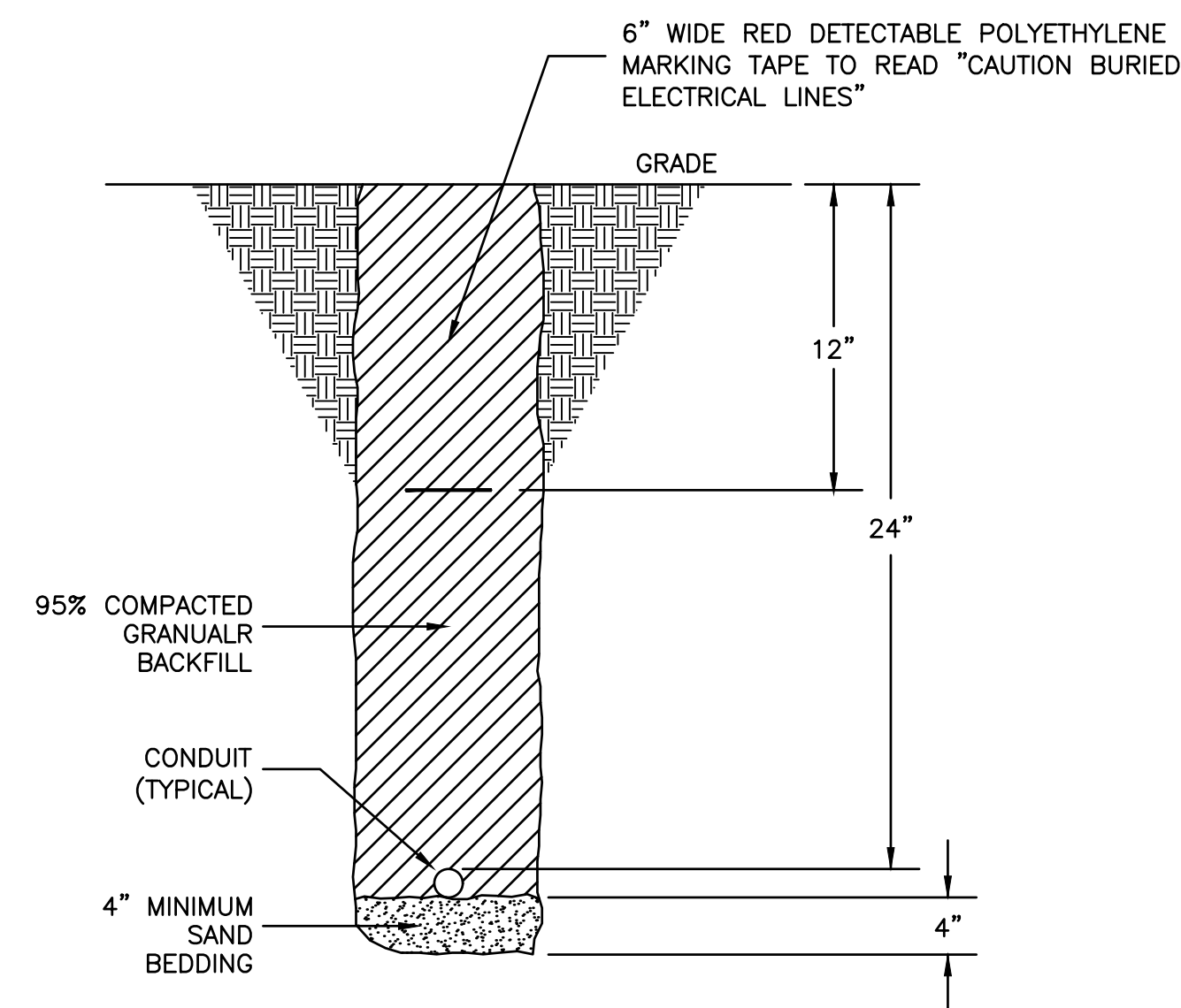

Know what's **below**.
Call before you dig.

[illegible]

25251 Northing Rd.
Taylor, MI 48180
734.947.9700
www.wadefirm.com

DRAWING NO. **E-1.1**
 SHEET NO. **HSN6004.03D**
 DATE: **4/10/24**
 BY: **MDC**
 PROJECT: **WATERFRONT PARK SHORELINE IMPROVEMENTS ELECTRICAL DETAILS**
 CLIENT: **HARRISON TOWNSHIP**